

**TECHNICAL ASSESSMENT REPORT  
on the  
Granby Gold Inc.  
Copper Hills Property**

---

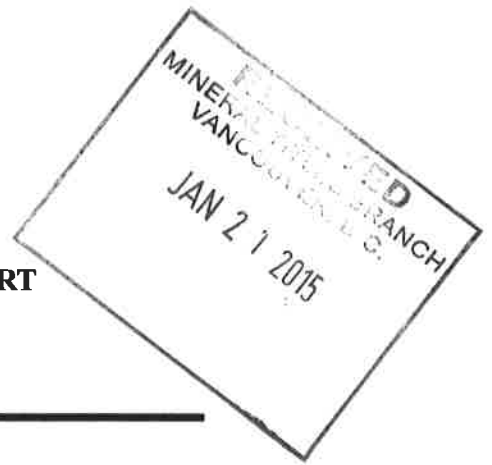

**12 km SSW of Princeton, B. C. CANADA  
in the Similkameen Mining Division**

**NTS Location at 1:50,000 Scale NAD 83 Base Map  
092H07**

**Centered on  
Latitude 49.3623N  
Longitude 120.5705W**

**CLAIMS  
Tenure Numbers  
622389,1026420,1026448**

**Claim Owner:  
116570 Charles Hugh Maddin 100.0%**

**Operator:  
Granby Gold Inc.  
Suite 615, 700 West Pender St.  
Vancouver, BC  
V6C 1G8**

**Consultant and Author:  
Alex Burton P.Eng., P.Geo.  
Consulting Geologist  
1408 7th Avenue  
New Westminister, B. C.**

**Tel. (604) 525-8403  
email: [aburton@shaw.ca](mailto:aburton@shaw.ca)  
November 26, 2014**

## Table of Contents

1 - Introduction.....	1
BC Location Map.....	2
Area Location Map.....	3
2 -Property.....	4
3 - Claim Map.....	5
4 - Location, Access and Description.....	6
Physiography:.....	7
5 -Work Program.....	8
Geological Mapping.....	8
6 -Economic Geology.....	10
7 -Conclusions.....	11
8 -References.....	12
9 -APPENDICES.....	13
Appendix 1: Statement of Qualifications of author;.....	13
Appendix 2: Field Notes.....	15
Appendix 3: Assay Certificate.....	19
Appendix 4: Statement of Costs.....	22

## **1 - Introduction**

Burton Consulting Inc, undertook a programme to investigate mineral claims for Granby Gold Inc. on claims owned by Charles Maddin that lie less than 1 km north of the Inger Bell Copper Mine in the Similkameen Mining Division of British Columbia. The writer visited the property during July of 2014 with one assistant. A total of **15** man days were spent on the property.

The object of the geological surveys was to aid in the geological understanding on the claims to evaluate copper mineralization in bedrock and soil anomalies.

There is an old soil geochemical copper anomaly in the central portion of the Copper Hill Claim 1026448 which was traversed extensively. This copper soil anomaly was found to correlate with limy Nicola Group sediments.

An unreported area of malachite was discovered in outcrops near the western end of claim 1026448 along the north side of Whipshaw Creek.

There are several old copper occurrences south of the property boundary controlled by Copper Mountain Mine.

## BC Location Map

Granby Gold Inc.  
Copper Hills Property



Map Center: 54.4781N 124.7082W

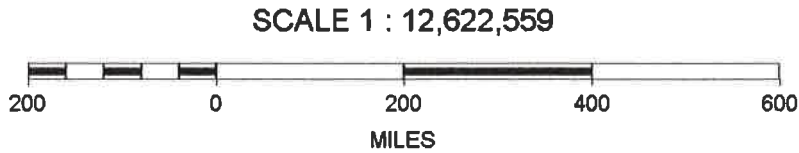

Copper Hills Property: Copper 12 (622389), Copper (1026420), Copper Hill (1026558)

## Area Location Map

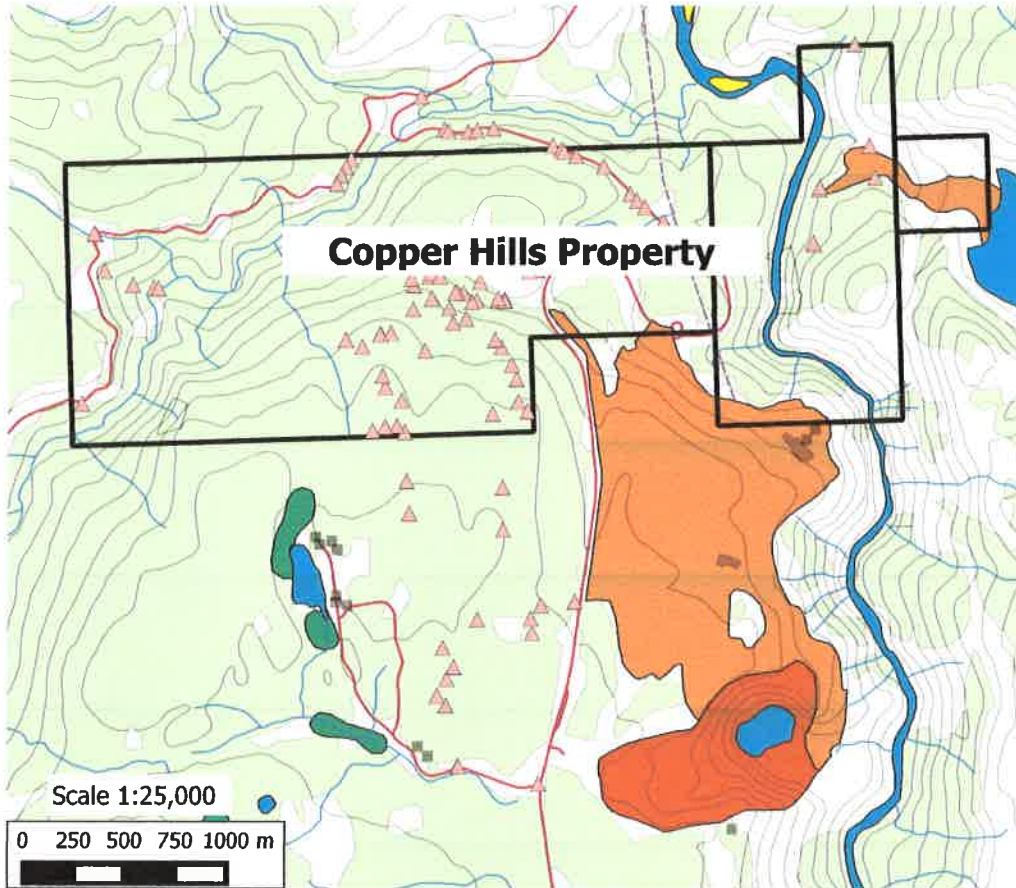

### Granby Gold Inc. -- Copper Hill Property -- Area Location Map

#### Legend

- |   |                   |
|---|-------------------|
| △ Geological_waypoints                    | --- Topo contours |
| ▭ Granby Gold Inc - Copper Hills Property | — Rivers          |
| ■ building                                | ■ Waterbodies     |
| ▨ large_building                          | ■ Wooded area     |
| ■ Red Buck Mine open pit benches          | ■ Wetlands        |
| ■ Mine surface work areas                 | ■ beach-sandbar   |
| --- Transmission line                     |                   |
| — Roads                                   |                   |

## 2 - Property

The property consists of 3 claims totalling 27 units covering 568.08 hectares. The claims are listed in the following table.

Claim 822389 has now lapsed. Statement of Work 5527758 now shows claim 1028420 extended to Mar 03/2016.

Tenure Number	Type	Claim Name	Good Until	Area (ha)
<a href="#">822389</a>	Mineral	COPPER12	20140910	21 0386
<a href="#">1028420</a>	Mineral	COPPER	20150303	147 2793
<a href="#">1028448</a>	Mineral	COPPER HILL	20150303	399 7626

Total Area: 568 0805 ha

### 3 - Claim Map

## Granby Gold Inc Claim Map

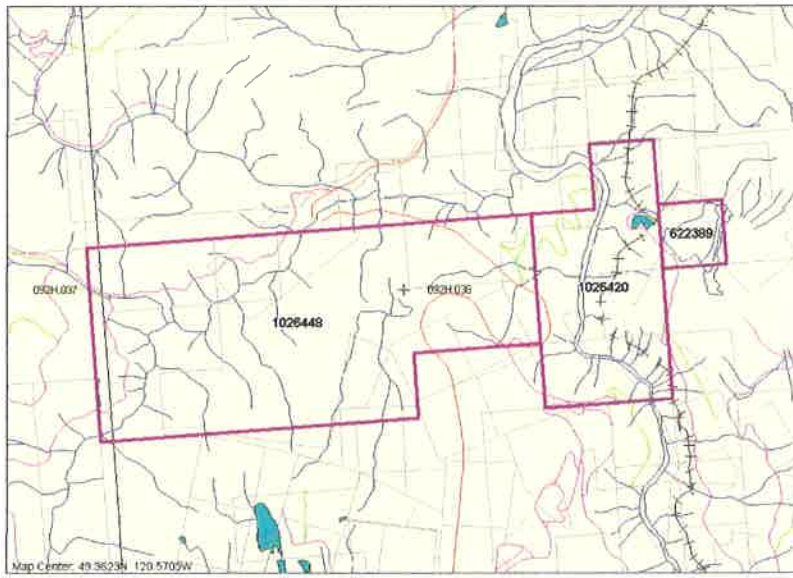

SCALE 1 : 45,089

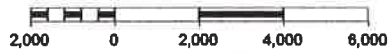

Mineral Titles Layers	
	<b>Granby Gold Inc Tenure</b>
	<b>All Mineral Tenures</b>
Topographic Layers	
	<b>Railways 1:20K</b>
	<b>Roads 1:20K</b>
	Gravel Road
	Paved Road
	Rough Road
	<b>Lakes 1:20K</b>
	<b>Rivers 1:20K</b>
Grid Layers	
	<b>Grid 1:20K - labels</b>
	<b>Grid 1:20K - outline</b>

## 4 - Location, Access and Description

The geographical coordinates are 49.3623N latitude and 120.5705W longitude.

The central part of the property is found 12 km SSW of the town of Princeton, B.C. on Whipsaw Creek. An easterly flowing tributary of the Similkameen River.

Road access to these claims from the Provincial highway is good. The property straddles BC Highway 3 and is serviced by numerous forestry roads. Most of the roads suffer yearly windfalls of dead trees, so many need clearing.





***Physiography:***

The property lies in the Similkameen region of southern British Columbia, Canada. The terrain varies from moderate to steep slopes and trends, the topography is dominated by the northerly-trending Similkameen River. The landform on the claims range from rolling hill country with open valleys to steep areas are found on the flanks of the Similkameen River slopes and along deeply incised glacial drainage routes. The valleys cut by the Similkameen River and Whipsaw Creek are steeply sloped.

Elevations vary from 840 metres a.s.l. on Whipsaw Creek along northern boundary of the property, to 1,130 metres a.s.l. on the slope along the southern edge of the property.

## **5 - Work Program**

The property claims were traversed by the author, a geologist aided by a prospector, both using a Garmin CSx76 GPS to make a track of all traverses, and to collect Way Points at points selected for note taking. The tracks are plotted on an attached topographic map while the Waypoint notes are filed in the Appendix.

### ***Geological Mapping***

The various government geological maps were used for preliminary control. In general the geology as mapped matched field determinations. A major detail was the discovery of finer lahar or tuffaceous volcano- sedimentary beds with often a strong limy aspect. In general the limy areas co-incident with the area of the 1969 copper anomalous soil survey.

**Structural Geology**

The following map shows a more recent colour version of the main geological terranes (strips of different tectonic plates) of British Columbia. The map is the copyright of British Columbia Geological Survey.

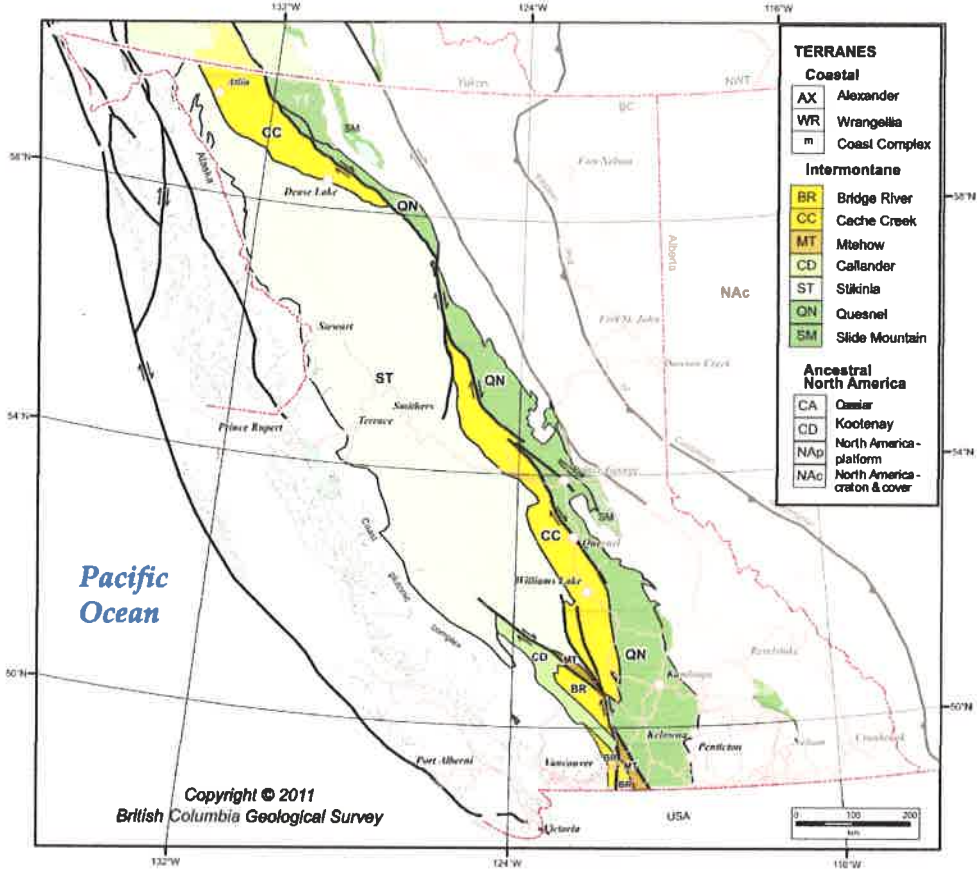

## **6 - Economic Geology**

The six rock samples taken for analysis showed modest copper with the highest being 100 ppm Copper. and 100 ppm of Zinc.

## 7 - Conclusions

There are two areas that have some exploration promise on the claims.

The central portion of 1026448 roughly is the main area where the 1969 geochemical soil sampling survey found three areas of somewhat anomalous copper values. That area is largely covered with fluvial glacial deposits with little outcrop. However next to the anomalies, specially on their south side there are outcrops of limy Nicola sediments that in places approach full limestone beds. This may indicate that the limy conditions precipitated copper solutions transported from the known showings to the south, or be a northerly bedrock extension of that known mineralization. Alternatively copper bearing skarns are known in limy sections of the Nicola rocks and the anomalies may represent skarns.

On the western boundary of claim 1026448 close to Whipsaw Creek along its north bank we found several actively weathering outcrops of lahar type volcanics that contained modest amounts of malachite. That mineralization has not been noted previously and is worthy of further exploration. Access can be seen on our track map.

## 8 - References

- Ash, C.H. and Arksey, R.L.** , (1989) BRITISH COLUMBIA Geological Survey Fieldwork 1989 , The Listwanite - Lode Gold Association in BC
- Armstrong, R.L.** (1988): Mesozoic and Early Cenozoic Magmatic Evolution of the Canadian Cordillera; Geological Society of America, Special Paper 218, pages 55-91.
- Cairnes, C.E.** (1943): Geology and Mineral Deposits of the Tyaughton Lake Map Area, British Columbia; Geological Survey of Canada, Paper 43-15, 39 pages.
- Holland, S.S.**, (1940): BRITISH COLUMBIA DEPARTMENT OF MINES, Bulletin 2: *Placer-Gold Deposits, Wheaton (Boulder) Creek, Cassiar District.*
- Holland, S.S.**, (1983): MINISTRY OF ENERGY, MINES AND PETROLEUM RESOURCES, Bulletin 028: *Placer Gold Production of British Columbia.*
- Monger, J.W.H. and Berg, H.C.** (1984): Lithotectonic Terrane Map of Western Canada and Southeastern Alaska; U.S. Geological Survey, Open-file Report 84-523, Part B.
- Potter, C.J.** (1986): Origin, Accretion and Post-accretionary Evolution of the Bridge River Terrane, Southwest British Columbia, Tectonics, Volume 5, Number 7, pages 1027-1041.
- Price, R.A., Monger, J.W.H. and Roddick, J.A.** (1985): Cordilleran Cross-Section; Calgary to Vancouver, in Field Guides to Geology and Mineral Deposits in the Southern Canadian Cordillera; Geological Society of America, Cordilleran Section Meeting, Vancouver, B.C., pages 3-1 to 3-85
- Ricketts, B.D., Evenchick, C.A., Anderson, R.G. and Murphy, D.C.** (1992): Bowser basin, northern British Columbia: Constraints on the timing of initial subsidence and Stikina-North America terrane interactions; *Geology*, Volume 20, pages 1119-1122.
- Rusmore, M.E., and Woodsworth, G.J.** (1991): Distribution and Tectonic Significance of Upper Triassic Terranes in the Eastern Coast Mountains and Adjacent Intermountane Belt, British Columbia; Canadian Journal of Earth Science, Volume 28, pages 532-541.

## 9 - APPENDICES

### ***Appendix 1: Statement of Qualifications of author;***

**STATEMENT OF QUALIFICATIONS NOVEMBER 2014**

**ALEXander David Kenneth BURTON**

1408 7 th Ave. New Westminster, B. C. V3M 2K3 Canada.  
Cell (604) 525 8403 E - mail: [aburton@shaw.ca](mailto:aburton@shaw.ca)

#### **PROFESSIONAL QUALIFICATIONS**

Graduate Geologist (B.A. University of B.C. 1954), Registered as both a Professional Engineer and Registered Professional Geologist in B. C., #6262. Founding Member of the Assn. of Exploration Geochemists (now called Association of Applied Geochemists), Life Member Canadian Institute of Mining and Metallurgy (C.I.M.M.), and Life Member of the Association of Geoscientists for International Development. I chaired the Mining Exploration Group (M.E.G.) Vancouver in 1966-67. I have also served on the Executive of the B.C. Yukon Chamber of Mines (now called Association for Mining Exploration or AME), was Chairman of their Uranium Regulations Committee, and for over 20 years taught their Placer Mining Course yearly in association with the British Columbia Institute of Technology (BCIT), and am a Life Member of AME.

#### **EXPERIENCE**

I'm experienced in all aspects of mine exploration, development, and mine production from concept through financing, project scheduling, personnel assignment, use of computers, field work including environmental auditing, and timely completion with reports. I am personally involved in the field work to ensure quality and efficiency.

I have set up and managed exploration offices for major mining companies (Noranda, Copper Range, Phelps Dodge, Mindeco) in Canada, U.S.A., Australia, and Africa. I've worked in mining exploration and production in metals, gems, industrial minerals,

coal, and placer. I have been an expert witness for government and private industry in litigation cases regarding lode and placer mining. I have done considerable work exploring epithermal and stratabound gold deposits.

I have worked in Zambia, Zimbabwe, Liberia, Zaire(PDRC), Cote D' Ivoire, Tanzania, South Africa, Ethiopia, Ecuador, Guyana, Venezuela, Bolivia, Chile, Argentina, Mexico, Myanmar, Belize, Vietnam, China, and Australia. In Zambia, on a two year contract, I successfully started a parastatal exploration company for MINDECO, a government holding company with a staff of 25 geologists and the largest lab in Africa.

I am an independent consultant offering advice and supervision and reports of field work to mining companies.



## Appendix 2: Field Notes

July, 2014

GRANBY GOLD INC.

West side of Similkameen River Traverses  
 Garmin GPS co-ordinates in UTM, NAD 83  
 Geological Field Notes by A Burton, P. Eng.

WPT	Easting	Northing	Location	Description
162	676004	5471104	Jctn Hwy 3 & Whipsaw Crk Rd	Start traverse
163	675680	5470795	Along road	Nicola (#3) argillite 010/50 W
164	675635	5470755	Along road	Rusty fault in #3 rock type
165	675611	5470715	Outcrop of #3 extends from WPT163	Rock is #3
166	675581	5470671	At 0.7km sign	Beyond #3 sediments
167	674403	5470423	At 2 km sign	Old Whipsaw Rd goes South to left. New Rd goes west
168	676116	5470941	Hwy 3 south of Whipsaw Bridge	Nicola Volcanic Breccia
169	676136	5470931	Hwy 3	S end of Nicola Breccia outcrop along rd
170	676232	5470929	Hwy 3. Floor of road ditch outcrop	Nicola Breccia exposed
171	676276	5470937	Hwy 3 ditch	Nicola Breccia
172	676358	5470947	Hwy 3 bank	Old narrow gauge mine rail exposed
	677083	5470627	No WPT. East boundary of claim	
173	676852	5470861		North boundary of claim. Nicola pale green, fine tuff or lahar.
174	676692	5470844	Hwy 3	Brass benchmark by Canda Geodesic 83 00 64 83 C0 64
175	676707	5470833	West side of Hwy 3	One inch diameter survey pipe
176	676766	5470811	Hwy 3	South end of pale green lahar outcrop
177	676903	5470759	Hwy 3	No outcrop between WPT176 & WPT177. Between WPT177 & WPT178 tan weathering, grey ash lahar
178	677035	5470824	Hwy 3 Mine survey point is east boundary of main claims	Nicola, rusty weathering pale lahar and minor fine breccias
179	677069	5470591	Hwy 3	North end of strongly fractured dark tan weathering, grey green Nicola fine grained volcanics. South end very rusty.
180	677108	5470557	Hwy 3	South end rusty outcrop
181	677202	5470484	Parking area on east side Hwy 3	End of July 24, 2014 traverse
182			Same as WPT 181	
183	676574	5470248	North of Ingerbell Mine dump Hwy 3	July 26, 2014. Light grey, fine grained volcanics with some pyrite. Red stained volcanics with pyrite and hematite. Assay sample WPT183.
184	676515	5470283		5 cm. quartz vein float
185	676536	5470239		Quartz vein 7 cm. In place. Assay sample WPT185.
186	676588	5467716	Hwy 3 Jctn with Kennedy Lake Rd	

**GRANBY GOLD INC.**

West side of Similkameen River Traverses  
 Garmin GPS co-ordinates in UTM, NAD 83  
 Geological Field Notes by A Burton, P. Eng.

WPT	Easting	Northing	Location	Description
213	674337	5469587	Jctn old and new Whipsaw roads	Start down old Whipsaw Canyon Road for 0.1 kms to left turnoff down into canyon
214	674594	5470364	Along upper Whipsaw Creek	Ash-breccia tuff. Some fragmentals. One face malachite stain. Sample for assay R-WPT214
215	677110	5470157	On trail above Whipsaw Creek	Nicola outcrop, breccia rich lahar
216	674586	5470173	A spring stream crosses road	This point is below bedrock glacial deposits interface
217	674447	5470244	Possible source of spring	Spring about 50 metre elevation below the road
218	674394	5470426	Jctn old Whipsaw Rd & Lamont newer road	2.0 kms to Hwy 3
219	676194	5467801	Kennady Lake area	0.1 km off Kennady Lake Rd
220	676767	5468611	From WPT219 along road to Hwy 3 then back to track	No outcrop
221	676316	5469189	Old workings	Many old trenches in bedrock. South of Granby Gold claims. Going north along rock ridge with steep cliff to east, all in Nicola volcanics
222	676315	5469377	Side road to west, overgrown trees, had to cut to turn truck	Northeast of Kennady Lake cabins
223	675950	5469048	On ridge line going northerly	Nicola volcanics, probable NW strike with 35 degree NE dip(?)
224	678732	5472258	East of Similkameen River on Allenby Rd at Cu Mtn Mine gate	Need key from Cu Mtn Mine
225	678137	5471363	Along Allenby Rd to north boundary of Cu Mtn Mine Crown Grants	2164-S(NO 60 BMC)
226	678209	5470861	Valley below toe of tallings dam along Allenby Rd. Just east of Reclaim Pond.	North boundary Crown Grant 117
227	678238	5470704	North boundary District Lot 3028	Along road up to Mine pit
228	677965	5470647	South edge of cleared flats	Probably within District Lot 3028
229	677873	5470859	Hwy 3 on Copper Mtn Rd is 5.1 kms to Allenby Rd turnoff. Allenby Rd to its Gate is 8.5 kms.	
230	677878	5470703	In Cu Mtn. Mine Crown Grants	Along bench pits
231	677841	5470585	South end of bench and ditch	
232	676264	5469742	North of Kennady Lake to south base of triangle claim	Nicola outcrop along NS ridge from WPT222
233	676306	5470069		Strong float, probably sub-outcrop. Nicola, some limonite.
234	676276	5470105	West end of north top of triangle claim	Nicola sub-outcrop

**GRANBY GOLD INC.**

**West side of Similkameen River Traverses  
Garmin GPS co-ordinates in UTM, NAD 83  
Geological Field Notes by A Burton, P. Eng.**

<u>WPT</u>	<u>Easting</u>	<u>Northing</u>	<u>Location</u>	<u>Description</u>
235	676358	5469983	SE from north end triangle claim	Float sample R-WPT 235. Rusty, Mn rocks- probable sub-outcrop
236	676382	5469912	Grassy area, low NS bedrock ridge 50 metres long	Pyroxene andesite volcanics
237	676391	5469799	North nose of bare outcrop ridge	Goes 30 metres north.Nicola group.
238	676435	5469754	At SE corner of triangle claim	Next north trending nose of outcrop east of WPT 237
239	675833	5469651	Walked from WPT238 to south boundary Granby Gold claims	Traverse NW to west side of shallow draw to north, found grey limestone nose outcrop.
240	675794	5469681	Limestone nose	Took sample R-WPT 240
241	675737	5469676	To west of WPT 240	On silty limestone nose. ATV trail goes west to old road at WPT 242
242	675675	5469658	On old road going downslope to end of road at WPT 243	
243	675818	5469806	End of road	
244	675738	5469871	On ridge & ATV trail	Silty limy Nicola sediments
245	675725	5469929	North end of ridge nose	Nicola more silty less limy
246	675624	5470071	Small outcrop dome	Silty grey Nicola with thin limy short veinlets
247	675544	5470104	.5 on map	
248	675595	5470114	North nose outcrop of ridge	Nicola beds silt and fine sandy, 1-4 cm thick alternating beds with some limy sections. Exhibits bedding type A:B/A:B pattern.
249	675712	5470132	Tree root outcrop	Mainly Nicola silty shale
250	675766	5470138	On nose with steeper gully on east side.Uptumed root outcrop.	Silty limy Nicola
251	675873	5470257	Tree root outcrop	Silty Nicola sediments
252	675876	5470376	Tree root outcrop	Silty Nicola sediments, somewhat slatey
253	675863	5470409	Claim post monument	MON on white triangular post. British Columbia legal survey 356. 196096 1974 Four pink aluminium initial post claim tags V849258,V849256,V849257,V849261 R Chapman February 2,1968
254	676002	5470419	At this point left east trending claim line to head back to parked ATV's	
255	675932	5470052	Cross old road going EW	
256	675844	5469408	Old aluminium final post claim tag #869731	Nicola outcrop, some weathered sulphides, calcite, big quartz crystals. End traverse at parked ATV's

# Appendix 3: Assay Certificates



**ALS Minerals**

ALS Canada Ltd.  
2103 Dufferin Hwy  
North Vancouver BC V7H 6A7  
Phone: 604 984 0221 Fax: 604 984 0218 www.alsglobal.com

To: BURTON CONSULTING INC.  
1408 7TH AVE W  
NEW WESTMINSTER BC V3M 2K3

Page: 1  
Total # Pages: 2 (A - D)  
Plus Appendix Pages  
Finalized Date: 22- AUG- 2014  
Account: CM

**QC CERTIFICATE VA14125357**

Project: G.G.I

This report is for 6 Rock samples submitted to our lab in Vancouver, BC, Canada on 18- AUG- 2014.

The following have access to data associated with this certificate:  
ALEX BURTON

**SAMPLE PREPARATION**

ALS CODE	DESCRIPTION
WB- 21	Received Sample Weight
EXTRA- 01	Extra Sample received in Equipment
LOG- 21	Sample logging - ClientBarCode
CRU- 31	Fine crushing - 70% < 2mm
SPL- 21	Split sample - riffle splitter
RUL- 31	Pulverize split to 85% < 75 um

**ANALYTICAL PROCEDURES**

ALS CODE	DESCRIPTION
ME M541	51 anal aqua regia ICPMS

To: BURTON CONSULTING INC.  
ATTN: ALEX BURTON  
1408 7TH AVE W  
NEW WESTMINSTER BC V3M 2K3

This is the Final Report and supersedes any preliminary report with this certificate number. Results apply to samples as submitted. All pages of this report have been checked and approved for release.  
\*\*\*\*\* See Appendix Page for comments regarding this certificate \*\*\*\*\*

Signature:   
Colin Ramshaw, Vancouver Laboratory Manager



**ALS Minerals**

ALS Canada Ltd.  
2103 Dufferin Hwy  
North Vancouver BC V7H 6A7  
Phone: 604 984 0221 Fax: 604 984 0218 www.alsglobal.com

To: BURTON CONSULTING INC.  
1408 7TH AVE W  
NEW WESTMINSTER BC V3M 2K3

Page: 2 - A  
Total # Pages: 2 (A - D)  
Plus Appendix Pages  
Finalized Date: 22- AUG- 2014  
Account: CM

Project: G.G.I  
**QC CERTIFICATE OF ANALYSIS VA14125357**

Sample Description	Method	MS- MS01	MS- MS01	MS- MS01	MS- MS01	MS- MS01	MS- MS01	MS- MS01	MS- MS01	MS- MS01	MS- MS01	MS- MS01	MS- MS01	MS- MS01	MS- MS01	MS- MS01	MS- MS01
	Analyte	Ag	Al	As	Au	B	Bi	Ba	Ca	Co	Cr	Cu	Fe	Li	Mn	Ni	Pb
Units	ppm	%	ppm	ppm	ppm	ppm	ppm	ppm	%	ppm	ppm	ppm	ppm	ppm	ppm	ppm	ppm
LOR	0.01	0.01	0.1	0.2	10	10	0.05	0.01	0.01	0.01	0.02	0.1	1	0.05	0.05	0.05	0.2
<b>STANDARDS</b>																	
GRASS- 5	67.3	1.10	6.1	<0.2	<10	200	0.40	0.97	0.08	0.12	167.5	10.3	17	1.08	478		
Target Range - Lower Bound	57.4	1.02	5.8	<0.2	<10	180	0.30	0.78	0.63	0.12	170.5	9.4	15	0.98	460		
Upper Bound	64.0	1.20	7.4	0.6	30	220	0.54	0.98	0.79	0.17	200	11.7	30	1.31	530		
OREAS 20	0.04	2.23	4.8	<0.2	<10	90	0.95	0.97	0.37	0.01	61.7	15.0	30	1.06	107.0		
Target Range - Lower Bound	0.03	2.08	4.1	<0.2	<10	38	0.48	0.82	0.33	<0.01	54.5	13.7	35	0.88	102.0		
Upper Bound	0.07	2.57	5.2	0.4	20	80	0.74	1.02	0.43	0.03	68.7	38.9	45	1.36	118.0		
<b>BLANKS</b>																	
BLANK	<0.01	<0.01	<0.1	<0.2	<10	<10	<0.08	0.01	<0.01	<0.01	<0.02	<0.1	<1	<0.05	<0.2		
Target Range - Lower Bound	<0.01	<0.01	<0.1	<0.2	<10	<10	<0.05	<0.01	<0.01	<0.01	<0.02	<0.1	<1	<0.05	<0.2		
Upper Bound	0.02	0.02	0.2	0.4	20	20	0.10	0.02	0.02	0.02	0.04	0.2	2	0.10	0.4		

\*\*\*\*\* See Appendix Page for comments regarding this certificate \*\*\*\*\*



ALS Canada Ltd  
 2123 Dorkton Hwy  
 North Vancouver BC V7H 0A7  
 Phone: 604 984 0221 Fax: 604 984 0218 www.alsglobal.com

To: BURTON CONSULTING INC.  
 1408 7TH AVE W  
 NEW WESTMINSTER BC V3M 2K3

Page: 2 - B  
 Total # Pages: 2 (A - D)  
 Plus Appendix Pages  
 Finalized Date: 22-AUG-2014  
 Account: CM

Project: G.G.I

QC CERTIFICATE OF ANALYSIS VA14125357

Sample Description	Method Analysis Units LOR	MP-MS1	MP-MS2	MP-MS3	MP-MS4	MP-MS5	MP-MS6	MP-MS7	MP-MS8	MP-MS9	MP-MS10	MP-MS11	MP-MS12	MP-MS13	MP-MS14	MP-MS15	MP-MS16	MP-MS17	MP-MS18	MP-MS19	MP-MS20
		Fe %	Ca ppm	Co ppm	Cr ppm	Hf ppm	Mg ppm	ln %	K %	La ppm	L ppm	Mg %	Mn ppm	Mo %	Nb ppm	Pb %	P ppm	Se %	Sr ppm	Ta ppm	Ti ppm
		0.01	0.05	0.05	0.02	0.01	0.01	0.05	0.01	0.2	0.1	0.01	0.05	0.01	0.05	0.01	0.05	0.01	0.05	0.01	0.2
<b>STANDARDS</b>																					
OREAS 5		2.29	5.78	0.18	0.30	0.03	0.013	0.81	105.0	8.7	0.76	342	52.9	0.03	0.88	391					
Target Range - Lower Bound		2.13	5.31	0.08	0.28	<0.01	<0.005	0.73	81.8	8.4	0.88	316	48.5	0.02	0.88	381					
Upper Bound		2.62	6.80	0.30	0.41	0.05	0.028	0.81	112.6	11.7	0.88	388	60.8	0.05	1.30	488					
OREAS 90		3.64	6.07	0.05	0.83	0.01	0.028	0.38	31.7	20.0	1.35	800	0.38	0.01	0.41	82.1					
Target Range - Lower Bound		3.39	5.78	<0.01	0.81	<0.01	0.018	0.31	27.9	17.8	1.21	515	0.38	<0.01	0.27	78.5					
Upper Bound		4.17	7.17	0.18	0.78	0.02	0.038	0.40	34.5	22.0	1.80	841	0.62	0.04	0.61	88.8					
<b>BLANKS</b>																					
BLANK		<0.01	<0.05	<0.05	<0.02	<0.01	<0.005	<0.01	<0.2	<0.1	<0.01	<5	<0.05	<0.01	<0.05	<0.2					
Target Range - Lower Bound		<0.01	<0.05	<0.05	<0.02	<0.01	<0.005	<0.01	<0.2	<0.1	<0.01	<5	<0.05	<0.01	<0.05	<0.2					
Upper Bound		0.02	0.10	0.10	0.04	0.02	0.010	0.02	0.4	0.3	0.02	10	0.10	0.02	0.10	0.4					

\*\*\*\* See Appendix Page for comments regarding this certificate \*\*\*\*



ALS Canada Ltd  
 2123 Dorkton Hwy  
 North Vancouver BC V7H 0A7  
 Phone: 604 984 0221 Fax: 604 984 0218 www.alsglobal.com

To: BURTON CONSULTING INC.  
 1408 7TH AVE W  
 NEW WESTMINSTER BC V3M 2K3

Page: 2 - C  
 Total # Pages: 2 (A - D)  
 Plus Appendix Pages  
 Finalized Date: 22-AUG-2014  
 Account: CM

Project: G.G.I

QC CERTIFICATE OF ANALYSIS VA14125357

Sample Description	Method Analysis Units LOR	MP-MS1	MP-MS2	MP-MS3	MP-MS4	MP-MS5	MP-MS6	MP-MS7	MP-MS8	MP-MS9	MP-MS10	MP-MS11	MP-MS12	MP-MS13	MP-MS14	MP-MS15	MP-MS16	MP-MS17	MP-MS18	MP-MS19	MP-MS20
		P ppm	Rt ppm	Ra ppm	Rb ppm	S %	Ba ppm	Sc ppm	B ppm	Br ppm	Ca ppm	Cl ppm	Co ppm	Cr ppm	Cu ppm	F ppm	K ppm	Li ppm	Mn ppm	N ppm	Na ppm
		12	0.2	0.1	0.081	0.01	0.04	0.1	0.2	0.2	0.2	0.21	0.21	0.2	0.002	0.02					
<b>STANDARDS</b>																					
OREAS-5		1270	373	55.7	<0.001	0.17	0.18	1.5	1.3	1.8	52.1	0.01	0.04	28.0	0.158	0.37					
Target Range - Lower Bound		1180	346	49.8	<0.001	0.14	<0.005	1.3	0.8	1.1	47.3	<0.01	0.02	24.4	0.148	0.31					
Upper Bound		1410	457	62.3	0.003	0.28	0.25	1.8	1.4	2.0	68.2	0.03	0.07	42.4	0.188	0.47					
OREAS 90		640	4.9	20.3	<0.001	0.08	0.41	2.2	1.0	1.2	11.2	0.02	0.01	18.0	0.065	0.11					
Target Range - Lower Bound		570	4.8	18.0	<0.001	0.05	0.31	2.1	0.4	0.8	10.5	<0.01	<0.01	14.3	0.070	0.09					
Upper Bound		720	6.3	22.3	0.002	0.09	0.80	2.7	1.3	1.8	15.3	0.04	0.08	17.9	0.088	0.18					
<b>BLANKS</b>																					
BLANK		<10	<0.2	<0.1	<0.001	0.01	<0.05	<0.1	<0.2	<0.2	<0.2	<0.01	<0.01	<0.2	<0.005	<0.02					
Target Range - Lower Bound		<10	<0.2	<0.1	<0.001	<0.01	<0.05	<0.1	<0.2	<0.2	<0.01	<0.01	<0.2	<0.008	<0.02						
Upper Bound		20	0.4	0.2	0.002	0.02	0.10	0.2	0.4	0.4	0.4	0.02	0.02	0.4	0.010	0.04					

\*\*\*\* See Appendix Page for comments regarding this certificate \*\*\*\*



ALS Canada Ltd.  
 2103 Dollarton Hwy  
 North Vancouver, BC V7H 0A7  
 Phone: 604 984 8221 Fax: 604 984 0218 www.alsglobal.com

To: BURTON CONSULTING INC.  
 1408 7TH AVE W  
 NEW WESTMINSTER BC V3M 2K3

Page: 2 - D  
 Total # Pages: 2 (A - D)  
 Plus Appendix Pages  
 Finalized Date: 22-AUG-2014  
 Account: CM

Project: G.G.I  
**QC CERTIFICATE OF ANALYSIS VA14125357**

Sample Description	Method Analyte Units LOD	Au - MS1		Au - MS1		Au - MS1		Au - MS1		Au - MS1	
		ppm	ppm	ppm	ppm	ppm	ppm	ppm	ppm	ppm	ppm
<b>STANDARDS</b>											
CRM06-5		2.85	28	3.28	27.5	227					
Target Range - Lower Bound		2.68	22	1.78	28.4	234					
Upper Bound		3.34	29	2.48	31.1	288					
CRM29-00		2.50	20	0.65	14.98	66					
Target Range - Lower Bound		1.81	19	0.38	15.48	61					
Upper Bound		2.39	28	0.58	18.88	88					
<b>BLANKS</b>											
BLANK		<0.85	<1	<0.85	<0.85	<2					<0.5
Target Range - Lower Bound		<0.85	<1	<0.85	<0.85	<2					<0.5
Upper Bound		0.10	2	0.10	0.10	4					1.2

\*\*\*\*\* See Appendix Page for comments regarding this certificate \*\*\*\*\*



ALS Canada Ltd.  
 2103 Dollarton Hwy  
 North Vancouver, BC V7H 0A7  
 Phone: 604 984 8221 Fax: 604 984 0218 www.alsglobal.com

To: BURTON CONSULTING INC.  
 1408 7TH AVE W  
 NEW WESTMINSTER BC V3M 2K3

Page: Appendix 1  
 Total # Appendix Pages: 1  
 Finalized Date: 22-AUG-2014  
 Account: CM

Project: G.G.I  
**QC CERTIFICATE OF ANALYSIS VA14125357**

CERTIFICATE COMMENTS	
	<b>ANALYTICAL COMMENTS</b>
Applies to Method:	ME-MS1 Gold determinations by this method are semi-quantitative due to the small sample weight used (0.5g)
	<b>LABORATORY ADDRESSES</b>
Applies to Method:	Processed at ALS Vancouver located at 2103 Dollarton Hwy, North Vancouver, BC, Canada. CRU-31 EXTRA-01 LOG-21 ME-MS1 FUL-31 SPL-21 WB-21

## Appendix 4: Statement of Costs

Submitted Expenditure Total: \$12,083.53

Actual Expenditure Total Nov 27, 2014 \$15,677.13

BURTON CONSULTING INC.  
1408 Seventh Avenue,  
New Westminster, B.C. V3M 2K3 Canada

1

### INVOICE

November 27/14

Mr. Hugh Maddin  
Granby Gold Inc.  
907-2222 Bellevue Avenue  
West Vancouver, B.C.V7V 1C7

**RE: COPPER HILL PROPERTY, PRINCETON, B.C.**

DATE	ITEM	5% GST	AMOUNT
July 19/14	Golden Wing Services		900.00
July 24/14	A.Burton 1 day @\$800/day	40.00	840.00
	Billy's restaurant	0.89	20.69
	Knead Some Dough	0.80	18.48
	Imperial Oil	0.20	4.19
	Canadas Best Value Inn (1 night - July 23)	4.58	103.44
July 26/14	A.Burton 1 day @\$800/day	40.00	840.00
	Cowboy Coffee	1.06	26.17
	Chevron	4.76	100.00
July 27/14	A.Burton 1 day @\$800/day	40.00	840.00
	Billy's restaurant	0.55	12.95
	Country Kitchen	0.95	21.88
	Imperial Oil	0.49	10.24
July 28/14	A.Burton 1 day @\$800/day	40.00	840.00
	Billy's restaurant	0.88	20.48
	Esso	2.71	56.94
	Esso	0.14	2.96
	Billy's restaurant	0.22	5.46
July 29/14	A.Burton 1 day @\$800/day	40.00	840.00
	Brown Bridge Pub	0.90	21.33
	Cowboy Coffee	0.69	15.82
July 30/14	A.Burton 1 day @\$800/day	40.00	840.00
	Cowboy Coffee	0.70	16.11
	Esso	3.28	68.86
	Esso	0.03	0.70
	Belaire Bay Café	1.05	24.95
	Imperial Oil	0.15	3.12

**BURTON CONSULTING INC.**  
**1408 Seventh Avenue,**  
**New Westminster, B.C. V3M 2K3 Canada**

2

July 31/14	A.Burton 1 day @\$800/day	40.00	840.00
	Billy's restaurant	0.46	10.61
	Brown Bridge Pub	0.94	22.72
	Imperial Oil	0.15	3.12
	Canadas Best Value Inn (6 nights)	27.48	620.64
	Steven Lawes Invoice 7 days @ \$250/day		1750.00
August 01/14	A.Burton 1/2 day	20.00	420.00
	Truck Rental 8 days @\$50/	20.00	420.00
	ATV Rental	26.75	561.75
	4x4 - 762 km @ \$.30/km	11.43	240.03
	2 GPS rental (\$200/wk)	10.00	210.00
	2 Radio rental (\$105/wk)	5.25	110.25
August 12-15/14	M.Warwick 2 days Assess. Rpt & maps	40.00	840.00
October, 2014	A.Burton 3 days writing Report	120.00	2520.00
October, 2014	M.Warwick 1 day maps Assays	20.00 9.20	420.00 193.24
	<b>Total Expenses</b>	<b>\$616.69</b>	<b>\$15,677.13</b>
	<b>Less July 18/14 advance of \$11,755.00</b>		
	<b>BALANCE OWING</b>		<b><u>\$3,922.13</u></b>

Thank you,

Alex Burton, P. Eng.,  
 Consulting Geologist

HST #100700954

file:Granby Gold Inc Inv #1-14